

SLDS MONTHLY HIGHLIGHTS

ANGIE DEZIEL

701-214-7310

ADEZIEL@ND.GOV

REPORT OF THE MONTH

STUDENT ASSESSMENT DASHBOARD

<https://www.slds.nd.gov>



Student Assessment Dashboard

Are you looking for an easy access to all your data at once? Do you want to see what progress has been made over the school year? The Student Assessment Dashboard is your place to be!

- Drill down by Assessment, Year, Proficiency, and Grade level.
- Are you wanting to see if your data is lining up with performance levels in the classroom?
- Currently grouping students within your building to increase success? This report can help with all of the above.

Exciting News!

SLDS Trainings are now being offered towards Professional Development Credit Hours

Upcoming Training Opportunities: Via TEAMS

SLDS 101

January 6, 2022 (9:00 am-1:00 pm)

SLDS 102

January 10, 2022 (8:30 am-12:30 pm)

SLDS/MTSS

January 11, 2022 (9:00 am-11:00 am)

Register At:

<http://www.edutech.nodak.edu/training/training-category/slds/>

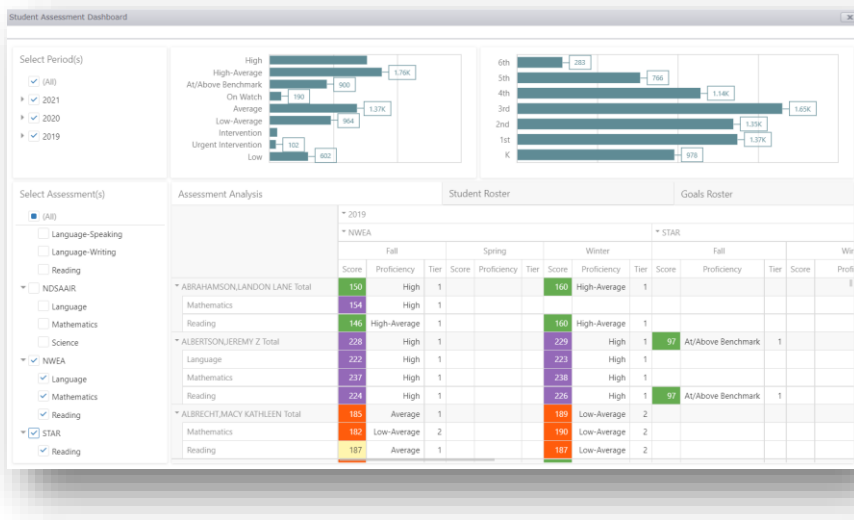

Profile>Student Roster Pie Icon> Overview Dashboard

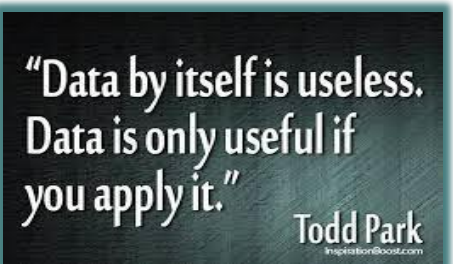

WHAT'S NEW IN THE SLDS?!?!? OVERVIEW DASHBOARD

Simple Ways to provide data...

Are you needing a snapshot of your students to provide at Parent/Teacher Conferences?

How about a reference to bring to your next MTSS/BLST Meeting?

The Overview Dashboard is a quick and convenient way to show an overall view of your student's academic progress.

Includes:
Demographics
Trends in Attendance
Historical Grade Analysis
Latest Interim and NDSAIR Scores
GPA

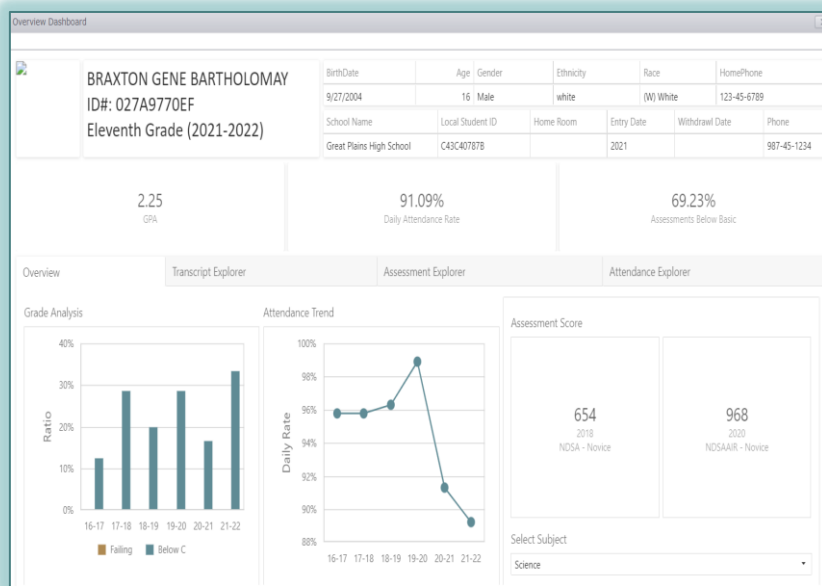

Profile>Student Roster Pie Icon>Overview Dashboard