

SLDS MONTHLY HIGHLIGHTS

ANGIE DEZIEL

701-214-7310

ADEZIEL@ND.GOV

REPORT OF THE MONTH

STUDENT ASSESSMENT DASHBOARD

<https://www.slds.nd.gov>



Student Assessment Dashboard

Are you looking for easy access to all your data at once? Do you want to see what progress has been made over the school year? The Student Assessment Dashboard is your place to be!

- Drill down by Assessment, Year, Proficiency, and Grade level.
- Are you wanting to see if your data is lining up with performance levels in the classroom?
- Currently grouping students within your building to increase success? This report can help with all the above.

Exciting News!

SLDS Trainings are now being offered towards Professional Development Credit Hours

Upcoming Training Opportunities: Via TEAMS

SLDS 102

February 23, 2022 (9:00 am-1:00 pm)

SLDS/MTSS

February 17, 2022 (9:00 am-11:00 am)

Register At:

<http://www.edutech.nodak.edu/training/training-category/slds/>

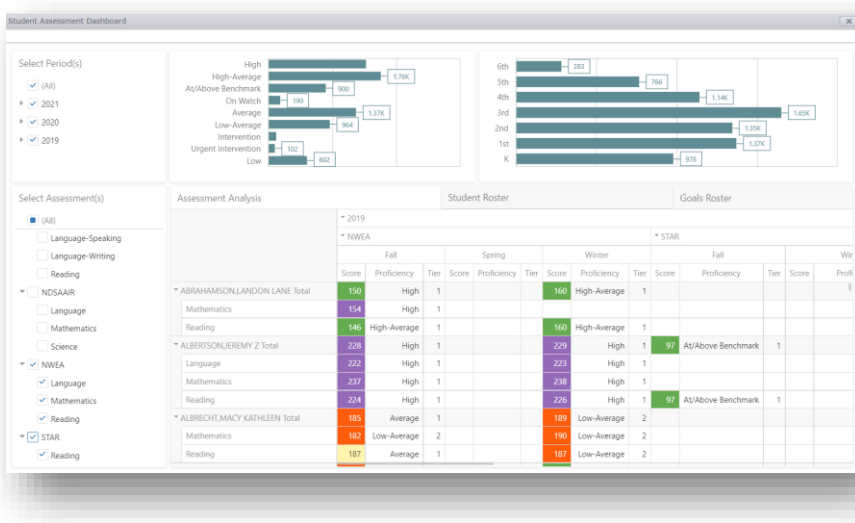

Profile>School Or Teacher Roster>
Pie Icon> Student Assessment Dashboard

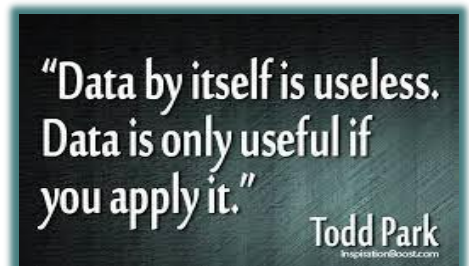







SLDS REMINDERS



SLDS.nd.gov>Data Governance>Guidance and Schools

Data Release

The following data sharing agreements are available for districts to authorize the release of assessment data from their vendors into the SLDS.

Data Release	Rostering
AIMS 	AIMS 
NWEA 	NWEA 
STAR 	STAR 

Missing Data?

Not seeing data for these 4 assessments within the SLDS?

- AIMS
- NWEA
- STAR
- FAST Bridge

This could mean that a data share agreement is not in place OR a possible rostering issue within the vendor site.

Once a data share agreement is signed, it will be on file unless you ask for it to be removed, with the exception of AIMSPlus which requires annual release.

If you are looking for the FAST Bridge data release document please contact adeziel@nd.gov